FPT UNIVERSITY'S

SUSTAINABLE DEVELOPMENT GOALS

REPORT 2025/2026



FPT Education
FPT UNIVERSITY

20 YEARS
FPT UNIVERSITY
RISING TOGETHER WITH THE NATION

Times Higher Education
Sustainability
Impact Ratings 2026



Contents

Introduction
Message from the University Board President
SDG 1: No poverty
SDG 2: Zero hunger
SDG 3: Good health and well-being
SDG 4: Quality education
SDG 5: Gender equality
SDG 6: Clean water and sanitation
SDG 7: Affordable and clean energy
SDG 8: Decent work and economic growth
SDG 9: Industry, innovation and infrastructure
SDG 10: Reduced inequalities
SDG 11: Sustainable cities and communities
SDG 12: Responsible consumption and production
SDG 13: Climate action
SDG 14: Life below water
SDG 15: Life on land
SDG 16: Peace, justice and strong institutions
SDG 17: Partnerships for the goals
Conclusion

Introduction

FPT University is celebrating its 20th anniversary. From its first campus in Hanoi, the university has grown to six campuses across five major cities spanning Vietnam from north to south, serving tens of thousands of students. This also marks the university's sixth year of participation in the THE Impact Rankings, with remarkable progress: it has steadily climbed from the top 1,000 in 2022 to the top 300 in 2026.

This report draws on the activities undertaken by students, faculty, staff, managers, and university leaders to actively advance the Sustainable Development Goals (SDGs) during 2025–2026.

FPT University faces both new challenges and new opportunities for transformation. Its mission for the next phase of development is to create diverse and profound educational experiences for learners in a world undergoing unpredictable change. Beyond boundaries. Towards sustainable development.

FPT UNIVERSITY
RISING TOGETHER WITH THE NATION



Message from the University Board President

The University is a place that creates the richest and most profound experiences for young people.

Dr. Le Truong Tung
FPTU Board President



The Future FPT University model featuring **6 experiences**

LEARN · GROW · CONNECT · MAKE A DIFFERENCE

1. Learning Experience
Learn through challenges, exploration, projects, debates and hands-on practice. In a digital world, experience is the key to meaningful learning.

2. Research Experience
Experience inquiry — ask questions, find evidence, try, fail and discover. It's not just about publications, but about developing critical thinking and research mindsets.

3. International Experience
Exchange, study abroad, learn with international peers, join cross-border projects, or experience a multicultural campus. Many forms, for many students.

4. Sports & Cultural Experience
Build discipline, teamwork, creativity and appreciation for diversity. Sports and culture create spaces for self-expression, friendships and experiences beyond the classroom.

5. Social & Community Experience
From friendships and clubs to mentoring, alumni networks and community engagement. A strong sense of belonging leads to greater well-being and a more fulfilling university journey.

6. Entrepreneurship Experience
Try ideas, own a problem, persuade others, take responsibility for risks and learn from failure. Not everyone becomes an entrepreneur, but everyone gains an entrepreneurial mindset.

+1. Work Experience
Internships, industry projects, part-time work, co-op or real work experience helps students step into reality, and return to campus with a new perspective.



FPT University Leadership Strategy Conference 2026

FPTU is deeply honored to have four of its outstanding faculty members included in the "World's Top 2% Scientists" ranking.



Dr Nguyen Phi Hung

Lecturer and Researcher, Faculty of Business and Law, FPT University Hanoi Campus

Ms Ngo Thi Thuy An

Lecturer and Researcher; Deputy Director, FPT University Can Tho Campus

Dr Nguyen Luong Vuong

Lecturer and Researcher, Faculty of Artificial Intelligence, FPT University Da Nang Campus

Dr Hoang Manh Tuan

Lecturer and Researcher, Department of Mathematics, FPT University Hanoi Campus

Ascending Milestones

FPT University’s 5-Year Rise in THE Impact Ratings

Global: From Global TOP 1000 in 2022 to TOP 300 in 2026, FPT University has steadily advanced in the THE Impact Ratings, marking five consecutive years of upward progress.

2022
TOP 1000

2023
TOP 800

2024
TOP 600

2025
TOP 400

2026
TOP 300

A consistent rise reflecting the University’s expanding impact and long-term commitment to sustainable development.





End poverty in all its forms everywhere

30

research publications aligned with SDG 1:
No Poverty were published by FPTU faculty members in 2025

39,952

actions of students at FPT University have supported the goal of “No Poverty” - SDG 1

11,3B VND

11,3 billion VND in financial support was provided to 3,000 families of FPT employees affected by storms and flooding in 2025

2,496

scholarships were awarded in 2025 to students from disadvantaged and particularly disadvantaged areas, including ethnic minority and mountainous areas, disadvantaged coastal and island communes, and border communes.



Full scholarships for students from disadvantaged and remote areas The FPTU School Scholarship Programme

In 2025, FPTU offers 900 School Scholarships to high school students from Area 1, including regions with particularly disadvantaged socio-economic conditions, ethnic minority communities, mountainous areas, coastal areas, islands and border regions.

Each upper secondary school in Area 1 is allocated one full scholarship, covering 100 per cent of tuition fees for the entire programme at FPTU, for a student who achieves Top 10 SchoolRank and is approved by the university.

The policy contributes to reducing financial barriers and creating opportunities for capable students from disadvantaged areas to access higher education and pursue long-term development opportunities.







Full scholarships are awarded to students from disadvantaged family backgrounds.

FPTU provides flexible financial support to reduce cost barriers and expand access to higher education

In 2025, FPTU provided financial support to 1,000 students experiencing financial difficulties. This support helped reduce financial pressures during enrolment, facilitated continued participation in higher education, and contributed to improving equitable access to university education.

FPTU FOR THE COMMUNITY

FPTU supports students in disadvantaged areas and improving access to essential resources: The “7-Day Experience” Programme

As part of the “7-Day Experience” programme in Fall 2025, FPTU collaborated with local authorities in Huong Lap Commune, Quang Tri Province, to support local communities through:

- 3 water filtration systems for local schools and community facilities.
- 200 warm jackets for local residents and children.
- 2,000 sets of learning materials and toys, as well as rice and essential supplies, for children and community members in need.
- 40 gift packages for disadvantaged Lao students living in remote areas along the Viet Nam–Laos border.





FPTU supports access to essential services in Khoen On commune, a remote highland community, through the “Continuing the Journey with Khoen On” programme

In December 2025, the iGo Community Club of FPTU Hanoi organised the “Continuing the Journey with Khoen On” charitable programme in Khoen On commune, with sponsorship from BioGaia Vietnam. The programme provided:

- >1,240 gift packages (including warm clothing, scarves, socks, school supplies, and milk) for students of Ta Gia Primary and Lower Secondary School.
- 300 kg of rice.
- 234 mattresses and warm blankets, together with hygiene products.
- 17 solar-powered lamps for Noong Quai Village.
- 1 water filtration system and solar-powered lighting equipment for two schools.

The programme contributed to improving access to clean water, lighting, sanitation, and essential goods for students and residents in a community facing socio-economic challenges. With nearly VND 200 million mobilised through social contributions and support from FPTU students, the programme helped address essential needs in the local community.





Hope Foundation's journey in 2025

Hope Foundation is a non-profit social and charitable fund operated by FPT Corporation, with the participation of its member organisations, including FPTU. The foundation focuses on supporting children, disadvantaged individuals, and vulnerable groups, particularly in remote and underserved communities.

In 2025, through Hope Foundation, the One-Day Salary Fund contributed by FPT Education faculty and staff provided approximately **VND 1.5 billion** in support to poor provinces and disadvantaged communities, helping address essential needs and improve living conditions for beneficiaries.



The FPT Fund Supports Employees' Families Following the Historic Floods in 2025

- **Programme: School Lighting**

21 schools newly built
49 schools repainted
Funding: VND 35,180,219,797

- **Programme: Helping Children Stay in School**

9 concrete bridges newly constructed
Funding: VND 4,163,141,120

- **Programme: School Sanitation**

100 new sanitation facilities constructed

- **Programme: Sun of Hope**

649 paediatric patients supported with medical treatment (including 198 patients receiving stem cell or organ transplants)
Funding: VND 15,695,682,249

- **Programme: School Libraries**

50 digital libraries provided

- **Programme: Supporting Flood-Affected Communities**

13,000 people supported across 12 provinces and cities
50 schools had facilities restored and received learning equipment
Funding: VND 16,903,156,567

- **Programme: Hope for Tet**

710 gift packages distributed

2 ZERO HUNGER

End hunger, achieve food security and improved nutrition and promote sustainable agriculture

46,021

Actions of students at FPT University have supported the goal of "Zero hunger"- SDG 2

49

research publications aligned with SDG 2: Zero Hunger were published by FPTU faculty members in 2025.



Food security for students

All cafeterias at FPTU provide a wide range of food options, including vegetarian meals at affordable prices, while ensuring food hygiene and safety standards. In addition, the university provides café areas, vending machines and water dispensers in the corridors of campus buildings to meet students' diverse beverage needs while ensuring hygiene and safety standards.









FPTU promotes healthy food choices and improving nutrition awareness: The AnBox Model

In December 2025, the G25 student group developed AnBox, a technology-enabled meal-kit model offering 3-day, 5-day and 7-day meal plans designed to support health goals such as healthy eating, weight management and muscle gain. Each meal kit includes pre-prepared and portioned ingredients together with cooking instructions, while an AI application recommends meal plans based on users' preferences, eating habits and dietary needs. During the pilot phase, the model sold nearly 200 meal kits, generating revenue of VND 31,680,000, and organised nutrition and cooking workshops, contributing to greater awareness of food choices and healthier eating habits among students and young people.



FPTU FOR THE COMMUNITY

FPTU students promote sustainable local entrepreneurship through the “ESG Coach & Practice” project

In 2025, a student team from FPTU Can Tho implemented the interdisciplinary “ESG Coach & Practice” project to support entrepreneurship and sustainable local economic development. With an investment of VND 50 million, the project implemented ESG solutions for three businesses in the Mekong Delta, developed the 3Green.vn digital platform, and connected 13 expert mentors to enhance business competitiveness, improve livelihoods, and strengthen local communities’ economic and climate resilience.





FPTU students promote sustainable food choices through the “Organic Vibes” event

In 2025, a group of FPTU students launched the “Easy Organic” campaign to promote awareness of organic agriculture among young people. A key activity was the “Organic Vibes” event at FPTU Ho Chi Minh, featuring experts in organic agriculture, including representatives of the Vietnam Organic Agriculture Association (VOAA) and Naturland Vietnam. The event enabled hundreds of students to gain knowledge of organic agriculture and sustainable production through experiential activities. More than 1,000 organic product samples were distributed, promoting healthy lifestyles and raising awareness of responsible consumption.

FPTU students support OCOP enterprises and local agricultural products through the Ngoc Thanh Farm project

During the Spring 2025 semester, a group of K17 students from FPTU supported Ngoc Thanh Farm, a four-star OCOP melon producer in Hau Giang, by developing a communications toolkit, a brand identity system, and digital content. The group also proposed the use of QR codes to provide information on cultivation processes and organised an OCOP market at the farm. The project contributed to strengthening the enterprise’s market access capacity, promoting local agricultural products, and supporting sustainable agriculture.



The iGo Club of FPTU provides food and essential supplies for informal workers through the “Lunar New Year Reunion 2026” programme

Programme In early 2026, the iGo Club of FPTU organised the “Welcoming Spring – Night of Giving” activity in Hanoi, distributing food and essential supplies to disadvantaged informal workers ahead of the Lunar New Year. The activity contributed to improving access to essential food, reducing part of the living costs for informal workers, and fostering a sense of community support during the year-end holiday period.



The SiTiGroup Student Volunteer Community supports children from disadvantaged backgrounds through the “Bringing Spring to Children” activity at Kim Chi Shelter

The SiTiGroup Student Volunteer Community organised the “Bringing Spring to Children” activity at Kim Chi Shelter, providing gift packages containing food and essential supplies for children receiving care at the shelter. In addition to supporting their essential needs, volunteers organised recreational and social activities, bringing encouragement and a warm atmosphere to the children during the Lunar New Year. The activity contributed to promoting community solidarity and supporting children from disadvantaged backgrounds.



FPTU provides Lunar New Year gifts for flood-affected communities and vulnerable groups through the “Hope for Tet 2026” programme

Programme The “Hope for Tet 2026” programme of the Hope Foundation provided 1,165 gift packages, with total funding of VND 2.685 billion, to people affected by storms and flooding and vulnerable groups across multiple localities. Each gift package included cash, essential supplies, or support for Lunar New Year activities, contributing to reducing financial pressure and helping disadvantaged households, people with visual impairments, orphans, and vulnerable children celebrate the Lunar New Year.



3 GOOD HEALTH AND WELL-BEING

Ensure healthy lives and promote well-being for all at all ages

1991

students participated in mental health care skills courses.

431

student counseling/support sessions were provided.

54,413

actions of students at FPT University have supported the goal of “Good Health and Wellbeing” - SDG 3

178

research publications aligned with SDG 3: Good Health and Wellbeing were published by FPTU faculty members in 2025

9,395

students completed short courses in fire prevention, first aid, and emergency care during their first week on campus



FPTU provides fire safety and drowning prevention skills for students

During Orientation Week 2025, K21 students at FPTU received training on mental health, relationships, sexual and reproductive health, and emergenacy response through a basic first aid course. The programme enhanced students' awareness of health self-care, strengthened their capacity to prevent potential risks, and equipped them with essential first aid skills to provide immediate assistance in emergency situations.





FPTU’s SDG Policy on Prohibiting Smoking and E-cigarette Use on Campus

FPTU’s Sustainable Development Policy commits to and affirms:
Chapter IV - Health and Wellbeing.
Article 22 - Providing Health Care Services and Programmes to Maintain a Healthy and Happy environment for staff, lectures and students.
Article 22A - Prohibition of Smoking, including electronic cigarettes, on Campus.

Each campus has a health clinic offering on-site medical services for students, staff, and faculty





FPTU offers extensive sports facilities

FPTU features a 1,500-square-metre artificial turf football field built to technical standards, equipped with a lighting system, protective netting, rest areas, parking facilities, and a high-quality playing surface. The university also provides basketball courts, badminton courts, and multi-purpose sports facilities to meet students' training needs and support large-scale sporting events. The Vovinam training hall, a distinctive cultural symbol of FPTU, provides a space for students to develop physical fitness, sportsmanship, and resilience.









REPRODUCTIVE AND SEXUAL HEALTH SERVICES FOR FPTU STUDENT

Talk Show The Love Shield project organised the interactive event and talk show “SEG & LIFE – SEG & MYMIND” to provide young people with knowledge of safe sexual practices. With the participation of a sexual health physician, the programme helped participants understand the risks of unsafe sexual behaviour, access evidence-based information, and develop the skills to protect their physical and mental health, promoting healthy and responsible lifestyles among students.



FPTU Da Nang, in collaboration with Viet Health E-magazine, organised the “Difficult Conversations Made Easy” programme to provide school and university students with knowledge of sexual health, reproductive health, safe sexual practices, and HIV/AIDS prevention. The programme contributed to improving awareness, encouraging students to take a proactive approach to protecting their health, and promoting responsible lifestyles.



MENTAL HEALTH SUPPORT FOR STUDENTS AND EMPLOYEES

FPTU supports students' mental health: The "Toad Talks" school counselling centre

School Counselling Centre, under the Department of Soft Skills, provides free mental health support services for students at FPTU Hanoi. Through counselling services and mental health awareness programmes, the centre enables students to access timely professional support, contributing to the prevention of mental health issues, strengthening resilience, and improving quality of life.



FPTU supports student mental health through the Anti Stress Anti Pressure 2025 programme

The Anti Stress Anti Pressure 2025 (ASAP 2025) event was organised free of charge at FPTU Ho Chi Minh to provide students with a space for recreation, relaxation, and social connection. Through interactive activities and immersive experiences under the theme of "exploring a fantasy world", the programme helped students relieve stress, improve emotional well-being, and strengthen connections within the student community, contributing to better mental health, improved quality of life, and a positive learning environment.



FPTU supports the physical health of staff and faculty: "Healthy Friday"

The "Healthy Friday" programme is organised at the end of each working week, providing free one-to-one health consultations and head and facial physiotherapy services for faculty members, staff, and employees. The programme contributes to supporting physical and mental well-being while providing opportunities for employees to relax, recharge, and maintain healthy lifestyles.



FPTU COLLABORATES WITH LOCAL, NATIONAL, AND GLOBAL HEALTH ORGANISATIONS

FPTU students collaborate with healthcare providers to improve access to healthcare services.

A group of FPTU students collaborated with VISI Eye Hospital Soc Trang and VISI Medical Group to develop OrcaX – Hospital 360°, a digital platform that enables people to access information and eye care services through digital technology. The solution has been implemented at the hospital and was also used in an eye care campaign serving 600 patients in Phnom Penh, Cambodia, contributing to healthcare collaboration and improving access to healthcare services at both the local and international levels.





FPTU contributes to community health through the “Warm Embrace” voluntary blood donation progamme.

3 GOOD HEALTH AND WELL-BEING



Ensure inclusive and equitable quality education and promote lifelong learning opportunities for all

44,613

actions of students at FPT University
have supported the goal of “Quality Education” - SDG 4

264

research publications aligned with SDG 4: Quality Education were published by FPTU faculty members in 2025



LIFELONG LEARNING AT FPTU

FPTU provides free public access to educational resources and community facilities

Operating continuously 7 days a week (8:00 AM – 9:00 PM) across 5 campuses nationwide (Hanoi, Da Nang, Quy Nhon, Ho Chi Minh, Can Tho), FPTU provides completely free access to its library network, digital repositories (thousands of books, research papers, theses), sports facilities, and Vovinam dojos for local communities and non-students. The university also organizes regular public events, including Book Fairs, 7-Day Reading Challenges, and annual book donation drives supporting literacy for underprivileged children. This initiative actively advances the lifelong learning targets by ensuring inclusive, equitable, and non-discriminatory access to education, knowledge, and physical development for all.



FPTU expands lifelong learning opportunities through free Coursera access

Implemented in January 2026, FPTU provided free Coursera accounts to alumni. The initiative granted free access to an extensive online learning library featuring more than 10,000 internationally recognised courses across multiple disciplines, enabling graduates to continuously develop their expertise and professional skills after graduation. The initiative promotes lifelong learning and reflects FPTU's commitment to providing sustainable access to high-quality educational resources for its alumni community.





FPTU students apply AI to ophthalmic disease simulation in collaboration with hospitals through the VISTA project

A group of FPTU students developed VISTA, an AI-integrated visual simulation solution that enables patients to directly experience their vision conditions through real-life situations, such as night driving or reading small text, rather than relying solely on clinical explanations. After receiving a VND 50 million entrepreneurship scholarship from FPTU, the project was transferred to VISI Eye Hospital Soc Trang and has been in operation since February 2026, contributing to stronger collaboration between FPTU students and healthcare providers while improving patient consultation and treatment.









International collaboration to promote holistic health: Partnership between FPTU and GLG Yoga School

On 12 September, FPTU welcomed a delegation from GLG Yoga School, an international yoga teacher training institution in Viet Nam, to discuss future collaboration. The two institutions agreed to jointly organise an International Yoga Conference on Holistic Health, aiming to promote the mental and physical well-being of students and faculty members. The partnership extends beyond basic healthcare, investing in long-term solutions to enhance mental and physical health across the university community.

FPTU supports underprivileged highland schools through community library outreach

From September 12—22, 2025, FPTU collaborated with the “Yearbook on the Highlands” project (Season 4) and Skybooks to implement community book drives, including “Highland Library” and “Mountain Bookcase”. The initiative collected and donated over 400 educational materials, language books, and skill-building publications directly to 896 students at Ngoi Cay Primary and Secondary School (Dien Bien Province). This educational outreach activity directly delivers free educational resources to remote school communities, fostering literacy, and reducing educational inequalities for disadvantaged and ethnic minority students.





FPTU IT students provide AI training and upskilling for Youth Union cadres

From March to April 2025, IT students of FPTU organized the large-scale vocational training project “Troubled by AI? Youth Can Handle It!” across 6 major provinces and cities (Hanoi, Hai Phong, Da Nang, Binh Dinh, Ho Chi Minh City, and Can Tho). The program delivered practical digital upskilling, prompt engineering, and fundamental AI training to nearly 500 local Youth Union officials (non-students). This community-oriented educational outreach provides accessible, high-impact vocational and digital literacy training, bridging technological divides and empowering grassroots community leaders with advanced digital competencies.







FPTU provides free AI and digital skills training for educational communities

Throughout 2025, FPTU expanded free digital empowerment for local and national communities through high-impact outreach initiatives: the certified “AI First 2025” workshop for local youth in Ngu Hanh Son Ward and the open online course “AI in Teaching and Learning”, which attracted over 3,000 K-12 teachers and pupils in its opening session - contributing to over 15,000 educators and students reached within a year under the “STEM Education in the Age of AI” project. Delivering hands-on skills in prompting, AI automation workflows, and generative video creation alongside digital ethics to non-enrolled learners, these public educational activities already bridge technological divides across school communities nationwide.



The Department of English at FPTU provides free English classes for children in disadvantaged shelters

Sustained over the past 2 years, the ELF for Community (ELF-4-C) Club under the Department of English at FPTU Ho Chi Minh has conducted weekly in-person, free English classes for vulnerable children across 3 local social welfare centers: Huong Duong Shelter, Tam Binh Child Protection Center, and Thu Duc Youth Village. The initiative integrates regular language lessons with festive cultural interactive playgrounds, enhancing language proficiency and free educational opportunities for vulnerable children and marginalized youth in local communities.



The English Language Department and Student Affairs Office of FPTU nurture a love of English among local primary school pupils

From June to July 2025, the English Language Department and Student Affairs Office of FPTU Can Tho, in collaboration with the FEL Club and An Binh Ward Youth Union, organized a 2-month free English program held at 6:30 PM every weekend. The course delivered foundational language lessons and interactive learning environments to nearly 100 Grade 1–3 pupils from An Binh 3 Primary School. This local school community outreach directly offers cost-free, high-quality primary education access and fostering early second-language acquisition among local young learners.







FPTU provides school psychology workshops for high school students

On January 4 2025, FPTU hosted the psychological wellness and career guidance workshop “GenZ: Listening to Yourself” at Phan Chau Trinh High School (Da Nang), engaging over 1,700 Grade 11 and 12 students in person. Featuring educational psychology and career specialists, the seminar delivered critical mental health awareness, stress management strategies, essential life skills and vital insights into modern labor market trends and future career planning.

5 GENDER EQUALITY

Achieve gender equality and empower all women and girls

47,606

Actions of students at FPT University have supported the goal of “Gender Equality” - SDG 5

28

research publications aligned with SDG 5: Gender Equality were published by FPTU faculty members in 2025

75%

6 out of 9 management staff at FPT Education are women, making up 75%.

41%

Additionally, 41% of department heads are women, an impressive figure for a tech-oriented university like FPTU.



FPTU supports women in STEM: The 2025 Women in STEM Scholarship

In 2025, FPTU launched the Women in STEM Scholarship, awarding VND 20 million to each female applicant enrolling in technology programmes, including Semiconductor Integrated Circuit Design, Artificial Intelligence, Information Security, Digital Automotive Technology, Software Engineering, Information Systems, and Digital Art and Design. The scholarship forms part of the implementation of Resolution No. 57-NQ/TW on the development of science, technology and national digital transformation, while promoting gender equality in the field of information technology. The initiative contributes to encouraging more women to pursue technology disciplines with traditionally low female participation, expanding equitable access to technology education for female students.



Ms. Nguyen Thi Cam Huong, Dean of the Faculty of Software Engineering.

FPTU's Policy on Non-Discrimination and Equal Opportunity

- FPTU Sustainable Development Policy – Chapter III: Staff Engagement and Human Resources, Article 15: Employment Policy on Discrimination
- Employee Handbook (reviewed in 2024)
- Code of Conduct (issued in 2017) – Article 5: Respect and Fairness in Work Relationships
- Labour Regulations (issued in 2020)
- Student Handbook (current version)



Ms. Tran Thuy Duong, FPT's representative at the national-level employee conference.

FPTU expands opportunities for women to explore the electric vehicle industry through the “Women Drive the Future” company tour

As part of the Company Tour programme, female students from the Information Technology programme at FPTU, together with students from other universities in Hanoi, visited the VinFast Hai Phong Factory under the theme “Women Drive the Future”. The activity provided participants with first-hand experience of electric vehicle manufacturing processes and career opportunities in the electric vehicle industry, a sector with traditionally low female participation, contributing to encouraging more women to pursue careers in engineering, technology, and green industries.



Promoting STEM opportunities for women and girls through international collaboration: FPT Education and UN Women

FPT Education and UN Women Vietnam signed a cooperation agreement to promote access to STEM education for women and girls. The partnership aims to develop programmes that encourage women to pursue science, technology, engineering, and mathematics (STEM) while raising awareness of the role of women in digital transformation. The initiative reflects FPT Education’s commitment to narrowing the gender gap in the technology sector.





On March 21, UN Women Vietnam and FPT Education officially signed a partnership agreement for the 2026–2028 period during FPT's "Open STEM Day," an event attended by nearly 4,000 students, teachers, and parents.

FPTU promotes women's participation in sport: The FCS 2026 Women's Football Tournament

From September 12—22, 2025, FPTU collaborated with the "Yearbook on the Highlands" project (Season 4) and Skybooks to implement community book drives, including "Highland Library" and "Mountain Bookcase". The initiative collected and donated over 400 educational materials, language books, and skill-building publications directly to 896 students at Ngoi Cay Primary and Secondary School (Dien Bien Province). This educational outreach activity directly delivers free educational resources to remote school communities, fostering literacy, and reducing educational inequalities for disadvantaged and ethnic minority students.



FPT implements various policies and programmes to support the children of faculty and staff members (FPT Small), including:

- A 30% tuition fee discount for FPT Small enrolled in educational institutions within the FPT Education system.
- International camps and development programmes, such as August Camp: Global Sustainability, Local Creativities (17–26 August), which provide opportunities for children to develop skills, broaden cultural understanding, and strengthen global competencies.
- Dedicated activities for FPT Small and staff families during the summer and International Children's Day (1 June), contributing to family engagement and the well-being of employees and their families.





FPTU honours the contributions of women through International Women's Day and Vietnamese Women's Day celebrations

From March to April 2025, IT students of FPTU organized the large-scale vocational training project "Troubled by AI? Youth Can Handle It!" across 6 major provinces and cities (Hanoi, Hai Phong, Da Nang, Binh Dinh, Ho Chi Minh City, and Can Tho). The program delivered practical digital upskilling, prompt engineering, and fundamental AI training to nearly 500 local Youth Union officials (non-students). This community-oriented educational outreach provides accessible, high-impact vocational and digital literacy training, bridging technological divides and empowering grassroots community leaders with advanced digital competencies.

FPTU students celebrate the beauty and role of Vietnamese women through art: The “Women’s Time” Exhibition

In December 2025, a group of students from FPTU Hanoi organised the “Women’s Time” exhibition at the Toong IPH Creative Space, portraying the journey of Vietnamese women through two themes: “Time of Memories” and “Time of Creation”. Through paintings, installations, photographs, and video works, the exhibition celebrated the beauty of Vietnamese women, from traditional values to the image of modern, confident women shaping the future. The exhibition contributed to promoting positive perceptions of the role of women in contemporary society among students and young people.



FPTU students apply AI to support women’s health: The HerDays Platform

A group of FPTU students developed HerDays, an AI-powered platform that enables women to monitor, understand, and manage their health across different life stages, including the menstrual cycle, preconception, pregnancy, and assisted reproductive treatment (IVF). The platform integrates an AI chatbot and a medical knowledge library, with guidance from obstetrics and gynaecology specialists to ensure the accuracy and reliability of health information. The team also developed the Care Box system, offering three personalised product lines tailored to different stages of women’s reproductive health, contributing to improved access to reproductive healthcare services for women in Viet Nam.



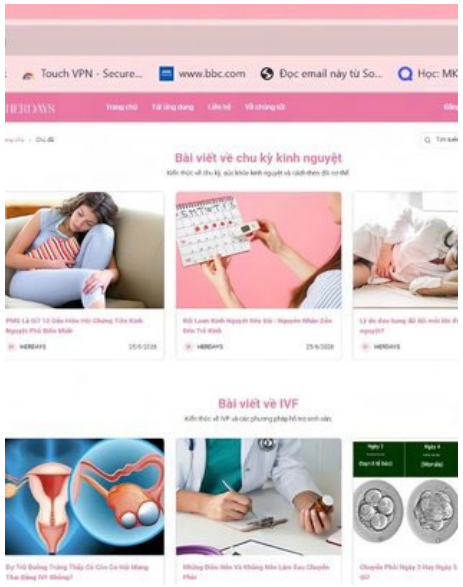

5 GENDER EQUALITY

6 CLEAN WATER AND SANITATION

Ensure availability and sustainable management of water and sanitation for all

50,805

actions of students at FPT University have supported the goal of "Clean Water and Sanitation" – SDG 6

21

research publications aligned with SDG 6: Clean Water and Sanitation were published by FPTU faculty members in 2025

30,000

The water storage reservoirs at FPTU campuses hold 30,000 cubic meters.



WATER-SAVING MEASURES AT FPTU

Smart Water Recirculation System

FPTU has deployed a smart water recirculation system focused on reclaiming and reusing treated wastewater for its automated landscape irrigation network. This initiative significantly reduces the demand for freshwater, lowers operational costs, and minimizes water loss. By integrating IoT sensors and AI-driven technology, the system continuously monitors water quality, optimizes irrigation schedules based on real-time weather forecasts, and detects leaks promptly—thereby enhancing water-use efficiency and advancing sustainable water management across campuses.





FPTU has installed automated drip irrigation systems across all campuses to sustain the growth of trees, lawns, and flora while systematically minimizing overall water consumption.

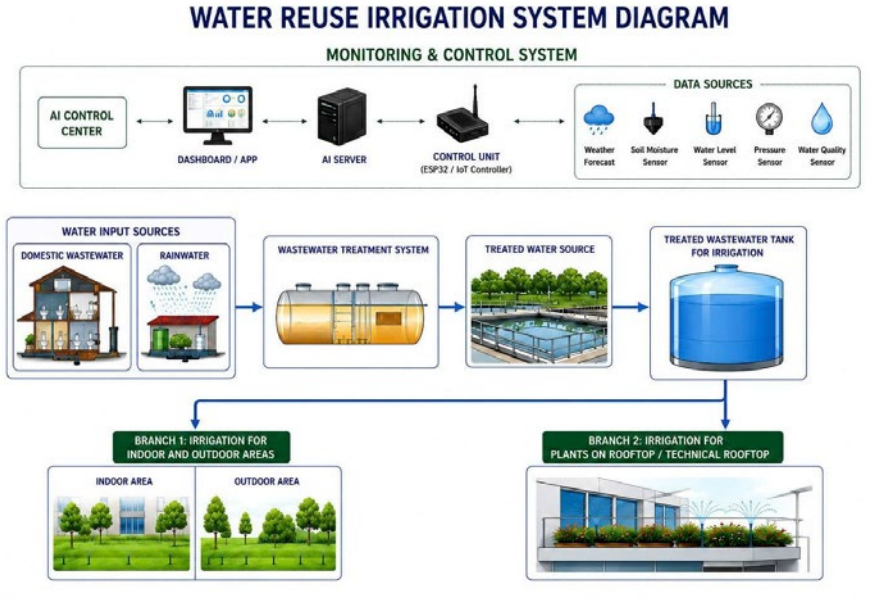

Rainwater Harvesting Reservoirs

Artificial lakes across FPTU campuses feature a total storage capacity of 30,000 cubic meters, specifically engineered to capture and store rainwater for landscape irrigation. The university utilizes this stored rainwater to maintain trees and green spaces during dry seasons, thereby conserving freshwater resources and advancing sustainable water resource management.









Safe and Free Drinking Water Across All FPTU Campuses

FPTU provides free drinking water that complies with QCVN 6-1:2010/BYT standards at accessible locations across all FPTU campuses, meeting the daily needs of students, faculty members, staff, and visitors.



FPTU for the community

In April 2025, the Hope Foundation, in partnership with Opella Vietnam, launched the “Clean Water and Sanitation” project in Central Vietnam—a region frequently impacted by natural disasters and severe flooding. The initiative contributed to the construction of 20 new sanitation complexes and 01 shower facility complying with Ministry of Education and Training standards. This project directly improved living and learning conditions for 7,500 local students and teachers, ensuring a clean, safe, and hygienic educational environment.



Sanitation facilities constructed in compliance with Ministry of Education and Training standards



Hope Foundation and representatives of Opella Vietnam signed a sponsorship agreement for the “Clean Water and Sanitation” project in 2025

6 CLEAN WATER AND SANITATION

7 AFFORDABLE AND CLEAN ENERGY

Ensure access to affordable, reliable, sustainable and modern energy for all

45,918

actions of students at FPT University have supported the goal of "Affordable and Clean Energy" - SDG 7

115

research publications aligned with SDG 7: Affordable and Clean Energy were published by FPTU faculty members in 2025

516,1 kWp

The total renewable energy capacity at the Can Tho campus reaches 516.1 kWp



Earth Hour 2025 – switch off the lights, act for the earth

FPTU Can Tho proactively rolled out a community campaign to promote energy efficiency in response to “Earth Hour 2025,” under the message “green transition – green future.” The activity took place during the key one-hour window (8:30–9:30 PM on March 22, 2025), mobilizing students to practice electricity saving by switching off all non-essential electrical devices and following a 4-step process to spread the message across social media. The campaign issued certificates of participation on-site to recognize students’ commitment to reducing CO_2 emissions and to build a habit of energy-saving practices within the youth community.



FPTU’s SDG Policy on Renewable Energy and Energy Efficiency

- Chapter V: Resource Efficiency and Waste, Article 28: Commitment to a Carbon-Neutral University
- Chapter VI: Construction and Renovation, Article 30: Lighting System



FPTU is equipped with 100% LED lighting, including in lecture halls and auditoriums.

Rooftop solar power systems at FPTU

FPTU Can Tho has put into operation a rooftop solar power system with a total capacity of 516.1 kWp since late 2025. The project is equipped with 794 high-efficiency Longi 650 Wp solar panels and 03 Huawei 150 kW inverters, with a design lifespan of over 30 years. The system is expected to generate 740,000–760,000 kWh of clean electricity per year, directly cutting 494 tons of CO_2 per year for the campus. This reflects the university's commitment to using clean and low-carbon energy, aiming to improve energy efficiency, increase the share of self-generated and self-consumed renewable energy, and proactively reduce CO_2 emissions on campus.







FPTU provides startup field trips to Ca Mau Gas Company to explore the “energy heart of the Mekong Delta”

On October 12, 2025, the Entrepreneurship Experience Department of FPTU Can Tho organized a field study trip to Ca Mau Gas Company for a group of students. The activity focused on 03 in-depth thematic sessions and a tour of the processing line at the Ca Mau GPP Plant, giving students exposure to the natural gas (a low-carbon energy source) operating process from the PM3 gas field. The trip aimed to shape innovative thinking and promote green startup ideas and circular economy concepts in the clean energy sector, reflecting the university’s role in raising awareness of clean energy and supporting startups that advance a low-carbon economy.





FPTU connects students with green mobility solutions through a company tour at MET EV

On March 6, 2025, the Soft Skills Department, in collaboration with the Business Relations Department of FPTU Ho Chi Minh, organized an experiential program at MET EV – a startup specializing in green mobility solutions. Students explored battery design technology and charging stations, test-drove electric vehicles, and were introduced to the Design Thinking method applied in green technology. The activity served as a stepping stone for the “Thinkathon for Social Impact 2025” competition, helping students understand the importance of energy efficiency and clean energy.





8 DECENT WORK AND ECONOMIC GROWTH

Promote sustained, inclusive and sustainable economic growth, full and productive employment and decent work for all

49,597

actions of students at FPT University have supported the goal of "Decent Work and Economic Growth" - SDG 8

189

research publications aligned with SDG 8: Decent Work and Economic Growth were published by FPTU faculty members in 2025

+3M

More than 3 million learning hours were completed by FPTU faculty and staff through MOOCs.

98%

The employment rate of students after graduation is 98%



Policies issued by FPTU to create a good, safe, and equal working environment for staff and faculty

The human resources policy specifies the contents to be included in the desicion 343 Employee Handbook (QD343):

- Equality and Diversity policy
- Anti Bribery/anti Coruption Policy
- Health and Safety Policy





100% outsourced workers covered by insurance and safety training

FPTU ESTABLISHES REGULATIONS AND STANDARDS TO ENSURE A FAIR, SAFE, AND HAPPY WORKING ENVIRONMENT FOR ALL FACULTY AND STAFF.

Diversity, equity, and inclusion

FPTU has a workforce diverse in culture, nationality, age, qualifications, and more.



Respect, innovation, and gender balance

FPTU is committed to non-discrimination in employment, particularly regarding gender equality.



Learning and Development

In 2025, the Corporation extensively rolled out training programs in various formats, most notably the MOOCs system with over 3 million learning hours and a 99.7% completion rate; 100% of staff at level 2 and above participated in annual training and were granted online learning accounts.



BỘ GIÁO DỤC VÀ ĐÀO TẠO
TRƯỜNG ĐẠI HỌC FPT

Số: 266/QĐ-ĐHFPT

CỘNG HÒA XÃ HỘI CHỦ NGHĨA VIỆT NAM
Độc lập - Tự do - Hạnh phúc

Hà Nội, ngày 19 tháng 3 năm 2025

QUYẾT ĐỊNH
Về việc ban hành Quy định Đào tạo nội bộ FE năm 2025

HIỆU TRƯỞNG TRƯỜNG ĐẠI HỌC FPT

Căn cứ Quyết định số 208/2006/QĐ-TTg ngày 08/9/2006 của Thủ tướng Chính phủ về việc thành lập Trường Đại học FPT;

Căn cứ Quyết định số 1177/QĐ-ĐHFPT ngày 09/11/2023 của Chủ tịch Hội đồng trường Trường Đại học FPT về việc ban hành Quy chế tổ chức và hoạt động Trường Đại học FPT;

Căn cứ Quy định đào tạo nội bộ FPT 2025 có mã hiệu 02-QĐ/ĐT/HĐCV/FPT ban hành ngày 23/01/2025;

Theo đề nghị của Trưởng ban Nhân sự.

QUYẾT ĐỊNH:

Điều 1. Ban hành kèm theo Quyết định này Quy định Đào tạo nội bộ của Tổ chức Giáo dục FPT (FE) năm 2025.

Điều 2. Quyết định có hiệu lực kể từ ngày 01/01/2025.

Điều 3. Giám đốc các Khối/Viện/Trung tâm, Trưởng ban Nhân sự, Giám đốc Văn phòng FE các miền, Trưởng bộ phận Nhân sự FE các miền, các bộ phận và cá nhân có liên quan chịu trách nhiệm thi hành Quyết định này./.

FPTU's compensation, benefits and welfare policy

FPTU complies with the Compensation and Benefits Policy issued by FPT Corporation:

- The benefits policy promotes fairness, comprehensive care for employees and their family members, and ensures that income is aligned with work performance and contributions to FPT.
- FPT's compensation policy comprises three components: salary based on job position; salary based on business performance and individual work performance; and support allowances.



Benefit policies for staff and faculty: annual health check-up program, interest rate support policy for home and car loans, FPT Care insurance

8 DECENT WORK AND ECONOMIC GROWTH

Other benefit policies

FPTU implements a range of programs and policies to spread the value of happiness to every member. Distinctive benefit schemes aimed at comprehensively caring for staff and faculty and their families have been continuously implemented and regularly updated and improved by FPTU over the years, including:

- FPT also places strong emphasis on programs and policies supporting the children of staff and faculty (FPT Small), such as:
- Tuition support when FPT Small children study at schools within the FPT education system;
- Organizing various programs (such as International Children's Day, Excellent Student Awards, Femily Outing) and international summer camps to help FPT Small children train and improve their skills.





Organizing summer fun activities and Mid-Autumn Festival celebrations for the children of faculty and staff members.



Programs organized for FPT Small

8 DECENT WORK AND ECONOMIC GROWTH

FPTU promotes employment and skills development for students: Job Fair 2025

As part of Job Fair 2025: AI – Decode Your Future, FPTU Quy Nhon signed cooperation agreements with numerous businesses to expand internship and employment opportunities for students. The event brought together nearly 20 businesses and attracted more than 1,500 student visits for career counseling. The workshop “SKILLUP 5.0: Keeping Pace with Career Trends & AI” also helped learners update their skills and stay current with employment trends in the digital era. The program contributed to improving employability and promoting sustainable career opportunities for students.



FPTU prepares students for the workplace through Coffee Talk Season 2

On the evening of March 27, 2026, the Coffee Talk Season 2 series at FPTU Can Tho welcomed content creator Be Bay for a conversation with students on digital content creation skills. Through practical sharing on content building, storytelling, and career development in the digital media field, the program helped students keep up with new employment trends, enhance career skills, and build adaptability to the fast-growing creative labor market.



FPTU strengthens industry collaboration and expands career opportunities through Business Connection Day 2025

On October 18, 2025, FPTU Can Tho organized Business Connection Day 2025, with more than 170 business representatives and 200 students in attendance. The program honored more than 60 outstanding businesses and signed memorandums of understanding (MOUs) with 22 new businesses, bringing the university's partner network to over 500 businesses at home and abroad. The workshop "AI for Business Growth," featuring speakers from FPT Digital and FPT Software Can Tho, shared insights on applying AI in business management. The program gave students early access to recruitment practices and modern working environments, enhancing their prospects for quality employment after graduation.





Employment & Decent Work Fair – FPTU Career Fair 2025

On May 30, FPTU Career Fair 2025 at FPTU Da Nang brought together more than 30 businesses and over 1,000 students and alumni. Attendees received CV consultation and editing, took part in direct interviews, and had the opportunity to receive job offers on the spot. In addition, the MOU signing ceremony with partner businesses further strengthened cooperation between the university and businesses, helping expand career opportunities and develop a high-quality workforce.





On-the-job Training Program

- The On-the-Job Training semester is a compulsory component of the curriculum for all FPTU students and takes place in the sixth semester. During this four-month industry placement, students gain hands-on experience in real working environments, participate in practical projects, develop professional workplace skills, and gain a deeper understanding of their future careers. Over the years, this programme has become a valuable learning experience that helps students strengthen their knowledge, develop professional competencies, and expand their career networks.
- Upon completing the On-the-Job Training semester, students return to campus to continue the remaining three semesters of study with greater confidence, clearer career goals, and enhanced readiness for the labour market.



Students participating in On-the-Job Training at overseas enterprises



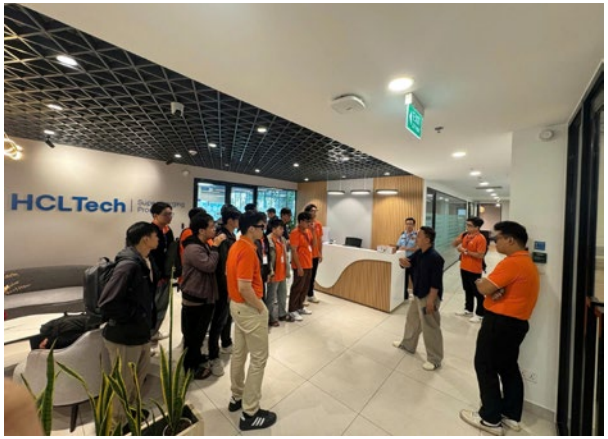

FPTU students participate in internships at domestic and international technology companies.

8 DECENT WORK AND ECONOMIC GROWTH



Build resilient infrastructure, promote inclusive and sustainable industrialization and foster innovation

41.574

actions of students at FPT University have supported the goal of “Industry, Innovation and Infrastructure” - SDG 9

257

research publications aligned with SDG 9: Industry, Innovation and Infrastructure were published by FPTU faculty members in 2025



Start-up in FPTU

Since 2022, Entrepreneurship (course code: EXE101/EXE201) has been included in the syllabus for all students in semester 7.

In 2025, more than 1,200 student startup groups were established and operated at FPTU, with each team consisting of three to five students. A total of ... high-potential teams received financial support from the university as well as investors and industry partners to further develop their startup ventures.

Startup teams are formed on an interdisciplinary basis, bringing together students from various fields such as technology, business, design, and AI. In 2025, 169 startup teams across five FPTU campuses received funding from the university and corporate partners. This serves as a truly valuable experience for every student involved.





The Green Weave project - developed by a team of six students from FPTU Quy Nhon, representing the fields of International Business, Artificial Intelligence, and Software Engineering - successfully secured investment from Fago Group and Le Anh Feed Company.

The “FIRST Tech Challenge Vietnam” robotics competition

FPT University has signed a partnership agreement with FIRST (USA) to organize the “FIRST Tech Challenge Vietnam” robotics competition. The first two seasons—2023–2024 and 2024–2025—drew hundreds of students from across Vietnam and Southeast Asia, identifying young talents to go on to compete in the global tournament.

The scale, results, and significance of the competition serve as a well-deserved recognition of the efforts made by the Vietnamese robotics community, while also providing fresh motivation for the younger generation to take on new challenges in the upcoming FIRST Tech Challenge Vietnam season.



Representatives from FPT, along with various organizations and individuals who contributed to STEM Vietnam and the competition.



The STEM experience zone at the competition.



The winning teams.

FPTU fosters innovation through the BrightNest project

BrightNest is a house-hunting and rental support app developed from the idea of a student group in the EXE101/EXE201 entrepreneurship course. The project reflects the application of knowledge and technology to address real-world needs, while also giving students the opportunity to experience the product development process, build a business model, and engage in innovation activities.



FPTU promotes innovation and student entrepreneurship through EXE Showcase

EXE Showcase is an event displaying products and business ideas developed by students in the EXE101/EXE201 entrepreneurship course. At the event, student groups present their projects directly to lecturers, experts, and classmates, and receive feedback to refine their products and business models. The activity creates an environment for students to test new solutions, apply technology and professional knowledge to practice, thereby contributing to promoting innovation and developing initiatives with potential for community application.



SCIENCE AND TECHNOLOGY COMPETITIONS ORGANIZED BY FPTU

FPTU promotes technology-driven entrepreneurship and innovation among students through the FPT Biz Talent 2025 competition

BrightNest is a house-hunting and rental support app developed from the idea of a student group in the EXE101/EXE201 entrepreneurship course. The project reflects the application of knowledge and technology to address real-world needs, while also giving students the opportunity to experience the product development process, build a business model, and engage in innovation activities.



FPTU enhances students' technology product development skills through the FPT Hackathon 2025 competition

EXE Showcase is an event displaying products and business ideas developed by students in the EXE101/EXE201 entrepreneurship course. At the event, student groups present their projects directly to lecturers, experts, and classmates, and receive feedback to refine their products and business models. The activity creates an environment for students to test new solutions, apply technology and professional knowledge to practice, thereby contributing to promoting innovation and developing initiatives with potential for community application.



FPTU inspires students to develop applied research ideas through the Research Connect 2025 competition

Research Connect 2025 is a scientific research competition for students, where teams present practical projects before a panel of experts. Through research, critical discussion, and presentation activities, students develop their scientific research capacity, analytical thinking, and problem-solving skills. The competition helps encourage applied research and innovation among students.





ResFes 2025 – Promoting applied research and AI-driven innovation among FPTU students

Research Festival (ResFes) 2025, themed “Catching the AI Wave, Shaping the Future,” is a nationwide scientific research playground for high school and university students both within and outside the FPT Education Group. Now in its 8th year, the competition focuses on applied research and AI integration in fields such as information technology, economics, language, design, and communications. With a total prize value of VND 285 million and a series of workshops guiding scientific research, ResFes gives learners the opportunity to develop creative and practically applicable research topics, while also gaining exposure to emerging technology trends, especially AI.

OUTSTANDING STUDENTS IN THE FIELD OF SCIENCE AND TECHNOLOGY

Student publishes international research in technology and business fields

An Gia Khuong, a student majoring in International Business at FPTU Can Tho, published 10 international papers in the ISI/Scopus system (Q1–Q2) before graduating. His research focuses on e-commerce, logistics, digital marketing, AI, and online education, addressing topics related to service quality, customer experience, and the impact of digital technology on users, contributing to a deeper understanding of technology application and innovation in the business and education fields.



Student wins international award in information technology

Duong Van Hiep, a student at FPTU Hanoi, along with his teammates, won the Excellence Award in the Computing Track at the Huawei ICT Competition 2024–2025, Asia-Pacific region. The competition attracted more than 8,000 participating students, of whom just over 110 candidates were selected for the regional final in Malaysia. The team went on to win the Global First Prize at the final round held in Shenzhen, China, the highest achievement by a Vietnamese delegation in three years of participation in the competition. The activity helps create opportunities for students to access new technologies and develop capabilities to serve the digital technology field.



9 INDUSTRY, INNOVATION AND INFRASTRUCTURE

10 REDUCED INEQUALITIES

Reduce inequality within and among countries

38.246

Actions of students at FPT University have supported the goal of “Reduced Inequalities” - SDG 10

68

research publications aligned with SDG 10: Reduced Inequalities were published by FPTU faculty members in 2025



Accessibility facilities and infrastructure for all students with disabilities

Providing accessible infrastructure for people with disabilities FPTU has developed accessible infrastructure across all campuses to ensure equal access for people with disabilities, including wheelchair ramps alongside stairways, stairways equipped with handrails, and accessible toilets specifically designed for people with disabilities.



FPTU ensure universal, equitable, and comprehensive access, promoting the mission of inclusive education and lifelong learning for community

FPT University are committed to designing and implementing flexible training programs in terms of time and level, suitable for a wide range of learners, including working individuals, disadvantaged groups, and people with disabilities. This includes IT and GD programs, equivalent to those offered by partners like Jetking, Aptech, Arena, etc.

FPTU provides scholarships and inclusive development opportunities for students with disabilities

FPTU is committed to promoting equitable access to education through full scholarships for academically motivated students with disabilities. One notable example is Nguyen Thanh Nghi, a Software Engineering student with quadriparesis who received a 100% tuition scholarship to pursue his university studies. In addition to financial support, the university fosters an inclusive learning environment and provides opportunities for students with disabilities to excel academically and professionally. As a result, Nghi won First Prize in the FALGO24 Programming Competition and contributed to software development projects.



FPTU students raise awareness and supports vocational development for people with disabilities and vulnerable groups through the “Creating Opportunities – Building Futures” project

During the 2025 Lunar New Year, a group of FPTU students organised the “Zero-Cost Tet Fair”, providing essential goods, including food, household items, and Lunar New Year gift sets, to 1,500 people with disabilities and other vulnerable groups. Each participant received a VND 500,000 voucher to purchase goods. The team also collaborated with the Living with Determination Centre to deliver six-month vocational training courses in e-commerce, data annotation, design, and digital marketing for people with disabilities, people with dwarfism, and individuals with physical impairments, with 70 participants completing the programmes. Additionally, the team produced the music video “The Gifts of Life” for Vietnam Disability Day (18 April), involving 184 people with disabilities and vulnerable groups and 80 FPTU students. The project contributed to promoting disability inclusion, raising awareness, and expanding access to vocational skills and employment opportunities for vulnerable communities.





Supporting people affected by dioxin: FPTU students promoting compassion and social responsibility

On 4 October 2025, FPTU Da Nang organised the sharing session “The Pain of Dioxin and the Journey Towards Responsible Living for the FPT Student Generation” as part of a practical learning project within the Soft Skills curriculum. Supporting the Da Nang Centre for Victims of Agent Orange/Dioxin, students implemented community initiatives, including fundraising through the “Student Saving Week for Agent Orange Victims” campaign and Mid-Autumn Festival gift visits. Students also produced the documentary “The Pain of Agent Orange”, highlighting the long-term impacts of dioxin and the resilience of affected individuals, while organising an interactive arts programme connecting FPT University students with people affected by dioxin. These activities contributed to reducing social barriers and promoting social inclusion.





FPTU expands career opportunities for people with disabilities through the “Touching” project

Through a series of engagement activities at the Vocational Education Center for People with Disabilities and Orphans in Ho Chi Minh City, the “Touching” project began with an initial idea of developing a brand identity system. The FPTU student team then worked closely with artisans with disabilities at the production workshop to co-create a collection of semi-handcrafted wood-engraved gift products, generating sustainable employment opportunities and supporting the livelihoods of these talented artisans. The “Touching” project affirms a belief that design goes beyond enhancing aesthetic value; it can create meaningful opportunities, provide practical employment pathways for disadvantaged groups, and contribute to building a more inclusive, compassionate, and creative society.







Make cities and human settlements inclusive, safe, resilient and sustainable

39.913

actions of students at FPT University have supported the goal of “Sustainable Cities and Communities” - SDG 11

68

research publications aligned with SDG 11: Sustainable Cities and Communities were published by FPTU faculty members in 2025



Green Architecture and Landscape at FPTU

FPTU designs its campuses according to distinctive architectural concepts. Each campus carries its own unique identity, including the Dragon-shaped building complex in Hanoi, the Nine Mountains structure in Ho Chi Minh City, the Can Tho campus inspired by Mekong Delta culture, the Da Nang campus designed to resemble stacks of books symbolizing knowledge, and the Quy Nhon campus with open spaces connected to the local landscape. These structures help expand community access to educational, cultural, and environmental spaces at the university.











Awards for outstanding architectural works

In 2025, at the conference “Vietnamese Architecture – 50 Years of National Reunification,” organized by the Vietnam Association of Architects and the Ho Chi Minh City Association of Architects, the Alpha Building of FPTU Da Nang was honored among the Top 50 outstanding architectural works in the southern provinces and cities. Previously, the FPTU Hanoi project won at the 42nd World Architecture Awards in the “Completed Buildings” category. The Hanoi campus has also received the Spec Go Green Award 2014, the Gold Prize for Vietnam Green Architecture 2015–2016, and was ranked among the Top 10 Impressive Educational Buildings of 2017 as voted by Designboom. These structures integrate sustainable architectural elements, green spaces, and designs suited to local conditions, contributing to the development of a quality and sustainable built environment.





FREE PUBLIC ACCESS TO LIBRARIES, MUSEUMS, AND SPORTS FACILITIES ACROSS FPTU CAMPUSES

FPTU designs its campuses according to distinctive architectural concepts. Each campus carries its own unique identity, including the Dragon-shaped building complex in Hanoi, the Nine Mountains structure in Ho Chi Minh City, the Can Tho campus inspired by Mekong Delta culture, the Da Nang campus designed to resemble stacks of books symbolizing knowledge, and the Quy Nhon campus with open spaces connected to the local landscape. These structures help expand community access to educational, cultural, and environmental spaces at the university.

FPTU Hyperinflation Museum

At the Ho Chi Minh City campus, the Hyperinflation Museum is open to the public and showcases a collection of hyperinflation-era banknotes from Viet Nam and other countries. The museum provides opportunities for visitors to explore monetary history and gain insights into global economic developments.



FPTU Library





FPTU Sports Field





Sustainable Transportation at FPTU

FPTU designs its campuses according to distinctive architectural concepts. Each campus carries its own unique identity, including the Dragon-shaped building complex in Hanoi, the Nine Mountains structure in Ho Chi Minh City, the Can Tho campus inspired by Mekong Delta culture, the Da Nang campus designed to resemble stacks of books symbolizing knowledge, and the Quy Nhon campus with open spaces connected to the local landscape. These structures help expand community access to educational, cultural, and environmental spaces at the university.



FPT-VinFast Cooperation Promotes Green Vehicle Adoption Among Staff

In 2025, at the conference “Vietnamese Architecture – 50 Years of National Reunification,” organized by the Vietnam Association of Architects and the Ho Chi Minh City Association of Architects, the Alpha Building of FPTU Da Nang was honored among the Top 50 outstanding architectural works in the southern provinces and cities. Previously, the FPTU Hanoi project won at the 42nd World Architecture Awards in the “Completed Buildings” category. The Hanoi campus has also received the Spec Go Green Award 2014, the Gold Prize for Vietnam Green Architecture 2015–2016, and was ranked among the Top 10 Impressive Educational Buildings of 2017 as voted by Designboom. These structures integrate sustainable architectural elements, green spaces, and designs suited to local conditions, contributing to the development of a quality and sustainable built environment.



AFFORDABLE HOUSING FOR STUDENTS AND EMPLOYEES

Dormitories at FPTU

FPTU's dormitories are built with a unique, modern architectural style, featuring spacious, clean, and safe rooms with airy, quiet surroundings. In addition, the dormitory area is fully equipped to meet students' essential needs. Students are supported with rental rates 30-50% lower than market prices.





Staff housing for FPTU faculty and staff





"Preferential home/car loan" policy for FPTU staff and faculty

Since 2024, FPTU has implemented an interest rate support policy for home and car loans for staff and faculty holding a Doctoral degree. This policy provides an additional form of financial support for personnel with housing and transportation needs, helping improve working conditions and stabilize employees' lives.



FPTU PRESERVES NATIONAL HERITAGE

Traditional Vovinam martial arts is a mandatory course at FPTU

Vovinam has been a mandatory physical education course at FPTU since 2024, taught directly by lecturers with competition and coaching experience. The university regularly organizes Vovinam activities, tournaments, and mass performance programs, and has established the Vovinam Federation of FPT Education to create an environment for students to learn and practice this traditional martial art. These activities give students the opportunity to engage with and practice traditional cultural values, contributing to the preservation of intangible cultural heritage within the community.



100% of students learn traditional Vietnamese musical instruments

Since the 2022 school year, FPTU has made traditional Vietnamese musical instruments a mandatory core course for all students. In addition to classroom learning, students also participate in clubs and perform at various university events. These activities give students the opportunity to engage with, practice, and sustain traditional artistic values, contributing to the preservation and promotion of Vietnam's intangible cultural heritage.



FPTU students spread cultural heritage values through the “Ung Hoa – Land of Suburban Heritage” project

The “Ung Hoa – Land of Suburban Heritage” project, carried out by a group of Multimedia Communications students at FPTU Hanoi, aims to introduce traditional craft villages, festivals, historical sites, and cultural life in Ung Hoa District. Over more than 3 months, the project produced more than 40 articles, nearly 500,000 views on TikTok, and over 10,000 followers across digital platforms. Through documentation, archiving, and digital communication activities, the project helps promote and spread local cultural heritage values to the community.



FPTU students bring national heritage closer to young people: the “Say Xam” project

The graduation project “Say Xam,” carried out by a group of Multimedia Communications students at FPTU Hanoi under the mentorship of People’s Artist Xuan Hoach and artisan Ta Hanh, aims to bring the art of Xam closer to young people. The “Lach Ca Lach Cach” program attracted more than 1,000 engagements and over 300 young attendees, while the website sayxam.io.vn recorded more than 1,000 sign-ups in under a week, and the “Xam Nay Say Zi?” contest drew over 100 submitted entries. Through these activities, the project helps introduce the art of Xam to young audiences while supporting the preservation and promotion of this intangible cultural heritage.



FPTU students connect the art of Cheo with the younger generation through the “Neo Cheo” project

The multimedia exhibition project “Sac Nam Thau Kieng,” carried out by 7 students at FPTU Ho Chi Minh, aims to introduce Southern Vietnamese glass painting art to the public. The project involved the participation of artisans and experts in the fields of culture and art. Following the exhibition, the group received invitations to bring their workshop activities abroad and to collaborate on developing creative products related to Southern Vietnamese glass painting. Through this activity, students engaged in researching, introducing, and spreading a local folk art form, contributing to the preservation and promotion of traditional cultural heritage values.



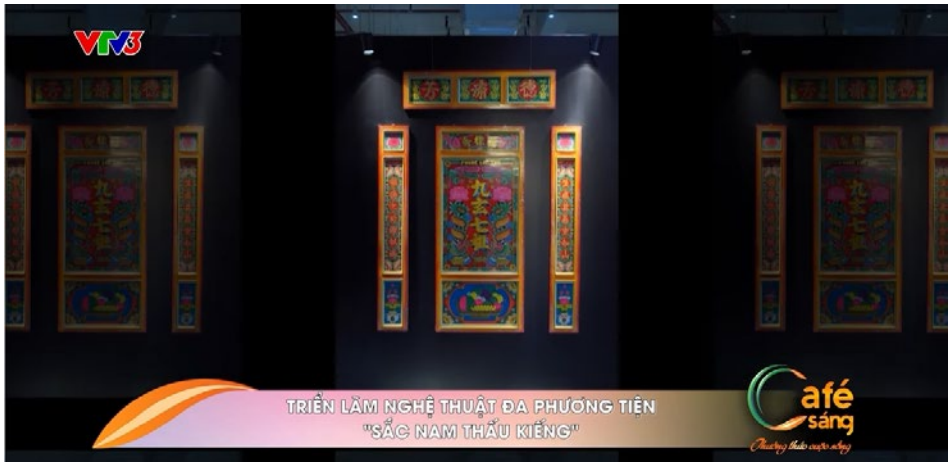

FPTU students preserve folk glass painting art: the “Sac Nam Thau Kieng” exhibition

The annual traditional musical instrument exhibition “Cung Dan Dat Nuoc” displays more than 100 types of traditional instruments from Vietnam and other countries, while also introducing the Space of Gong Culture in the Central Highlands – a UNESCO-recognized intangible cultural heritage – through exhibits and themed talks. The event gives the public the opportunity to access and learn about traditional musical values, contributing to the preservation and promotion of intangible cultural heritage.

FPTU students organize art events for the public: “Cung Dan Dat Nuoc” exhibition, season 5

The annual traditional musical instrument exhibition “Cung Dan Dat Nuoc” displays more than 100 types of traditional instruments from Vietnam and other countries, while also introducing the Space of Gong Culture in the Central Highlands – a UNESCO-recognized intangible cultural heritage – through exhibits and themed talks. The event gives the public the opportunity to access and learn about traditional musical values, contributing to the preservation and promotion of intangible cultural heritage.



FPTU students spread Champa cultural heritage values through the “Vijaya Reborn – A Thousand and One Cham Tales” exhibition and workshop

The exhibition and workshop “Vijaya Reborn – A Thousand and One Cham Tales,” carried out by students at FPTU Quy Nhon, aims to introduce Champa cultural values to young audiences. Through exhibits, creative experience activities, and communication on digital platforms, the project gives participants the opportunity to explore Champa history, art, and cultural heritage from a contemporary perspective. The activity helps raise community awareness and spread the values of local cultural heritage to the public.

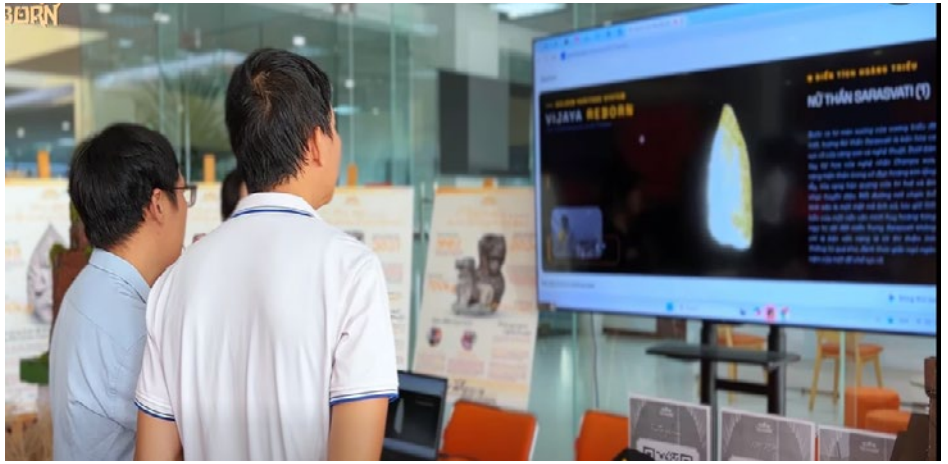

FPTU FOR THE COMMUNITY

FPTU brings traditional music and Vovinam martial arts to the community

FPTU regularly organizes projects that bring traditional arts — including traditional music and traditional musical instruments — as well as Vovinam martial arts, to students of all levels and local residents. Through these projects, FPTU hopes that everyone can be immersed in cultural values, cultivate the ethic of respecting teachers, and nurture patriotism.







FPTU expands community access to arts and culture through collaboration with Recycling Garden

In 2025, the FPTU Quy Nhon Music Club and the band Recycling Garden established a partnership to organize performance programs, artistic exchanges, and community activities. These performance programs and community activities give students and local residents the opportunity to participate in, experience, and share traditional artistic values.



FPTU students bring traditional musical instruments to the community

Students of FPTU performed traditional musical instruments at the Vietnam Heritage Ao Dai Fest, an event honoring the Ao Dai and Vietnamese cultural heritage values. Traditional art performances were presented to the public, helping introduce traditional music within a contemporary cultural space and giving attendees the opportunity to engage with traditional artistic values. The activity helps promote, practice, and spread intangible cultural values to the community.



12 RESPONSIBLE CONSUMPTION AND PRODUCTION

Ensure sustainable consumption and production patterns

54,065

actions of students at FPT University have supported the goal of "Responsible Consumption and Production" – SDG 12

139

research publications aligned with SDG 12: Responsible Consumption and Production were published by FPTU faculty members in 2025



Minimizing The Use Of Plastics

In alignment with its policy on minimizing the use of plastics, FPTU has implemented comprehensive measures to reduce the consumption of plastic items and single-use disposables across daily operations. A key practice includes replacing single-use plastic bottles and cups with reusable glass bottles and glassware during internal meetings and official receptions.



FPTU's Policies on Sustainable and Responsible Consumption and Production

Chapter V - Resource efficiency and Waste

- Article 24: Waste management.
- Article 25: Sustainable and Responsible comsumption and Production.
- Article 27: Resource efficiency and Waste progammes.

The Department of Digital Art and Design at FPTU Can Tho promotes recycling and by-product reuse through the “Where Flowers Bloom, So Does Hope” workshop

To integrate Education for Sustainable Development (ESD) into the academic curriculum, the Department of Digital Art and Design at FPTU Can Tho organized a stained-glass art workshop featuring stone and upcycled glass, themed “Where Flowers Bloom, So Does Hope” (2025–2026). The workshop engaged nearly 60 students, resulting in 29 completed artworks. These pieces were showcased during an exhibition week, actively promoting awareness regarding the use of recycled materials in design. Notably, 08 artworks were acquired by corporate partners for commercial rights, validating the practical applicability and market value of creative products made from recycled waste materials.







COMMUNITY PROJECTS BY STUDENTS OF THE DIGITAL ART AND DESIGN DEPARTMENT AT FPTU

FPTU students reduce resource waste through the “Traditional Crafts – New Values” project

In 2025, the student-led project “Traditional Crafts – New Values” by the BALABIN Team (FPTU students) successfully upcycled corn husks—an agricultural by-product typically discarded or burned—into eco-friendly artisanal handicrafts. The initiative sold over 900 products, reached the Top 10 of Startup Wheel 2025 (one of the largest startup competitions in Southeast Asia), secured 50 million VND in seed funding, partnered with 10 local households alongside the local Women’s Union to establish a sustainable raw material supply chain. This initiative contributes directly to reducing resource waste, mitigating open agricultural burning, and creating additional livelihoods for rural women.





FPTU students promote sustainable waste management through the VieTory project

In December 2025, the FPTU student team launched a project “VieTory” to upcycle post-consumer plastic waste into 3D printing filament for manufacturing unique historical models. The initiative collects used plastic bottles and caps, processes them into 3D printing feedstock, and incorporates a “Blind Box” concept to drive community engagement and recycling awareness—directly contributing to the reduction of non-biodegradable plastic waste entering the environment.





12 RESPONSIBLE CONSUMPTION AND PRODUCTION

13 CLIMATE ACTION

Take urgent action to combat climate change and its impacts

44,103

actions of students at FPT University have supported the goal of “Climate Action” – SDG 13

25

research publications aligned with SDG 13: Climate Action were published by FPTU faculty members in 2025

15.8%

REDUCE GREENHOUSE GAS EMISSIONS BY 2030

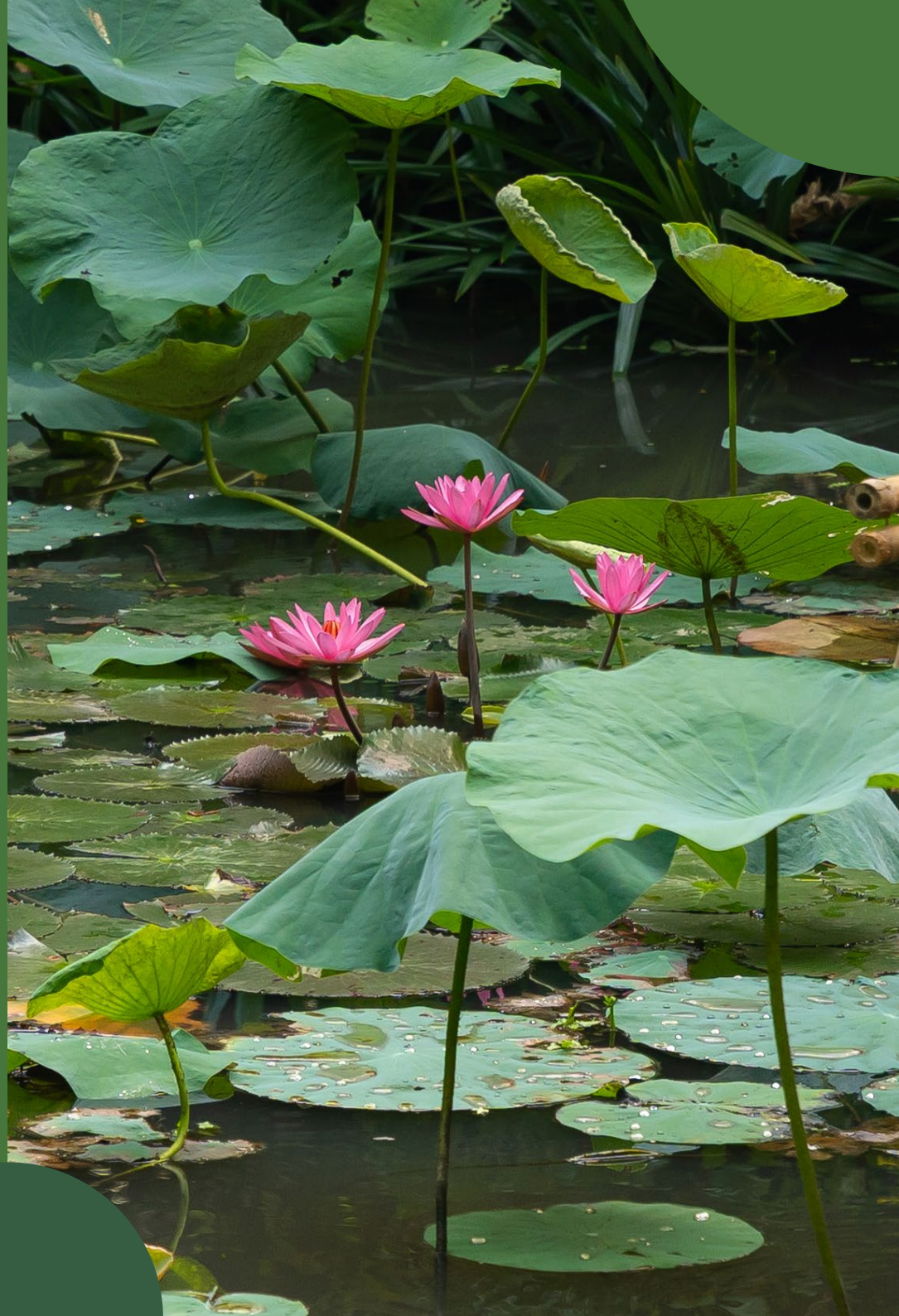

Promote actions in FPTU to combat climate change

FPTU COMMITMENT NET ZERO BY 2040

Scope 1

- Operating a **516 KWP** solar power system at FPTU Can Tho.

Scope 2

- Design and build **15%** new offices with low Energy Performance.

Scope 3

- Enhance the blended online/offline work and learning model.
- Promote green transportation: use public transport and low-emission modes of transport among staff and students.
- Reduce the use of private vehicles by **20-25%**.
- Implement sustainable procurement policies throughout the campus to protect the environment.
- Integrate AI into infrastructure management systems to save costs and reduce energy and water consumption.
- Increase the number and area of trees planted to offset carbon emissions.

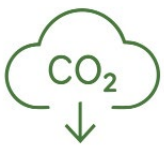









Operating a 516 KWP Solar Power System at FPTU Can Tho

Since December 2025, FPTU Can Tho has installed and put into operation a rooftop solar power system with a capacity of 516 KWP. The system provides 60,000 KWh/month for the campus, equivalent to saving nearly 100 million VND.





FPTU Acts for Climate

FPTU has integrated air-quality monitoring into and Gathering data through a 5-station monitoring network across 5 campuses and sharing data with the world with more 70K follow. CEO of IQAir, Mr. Frank Hammes, awarded the university the title “2026 Vietnam Top Education Air Quality Contributor”.

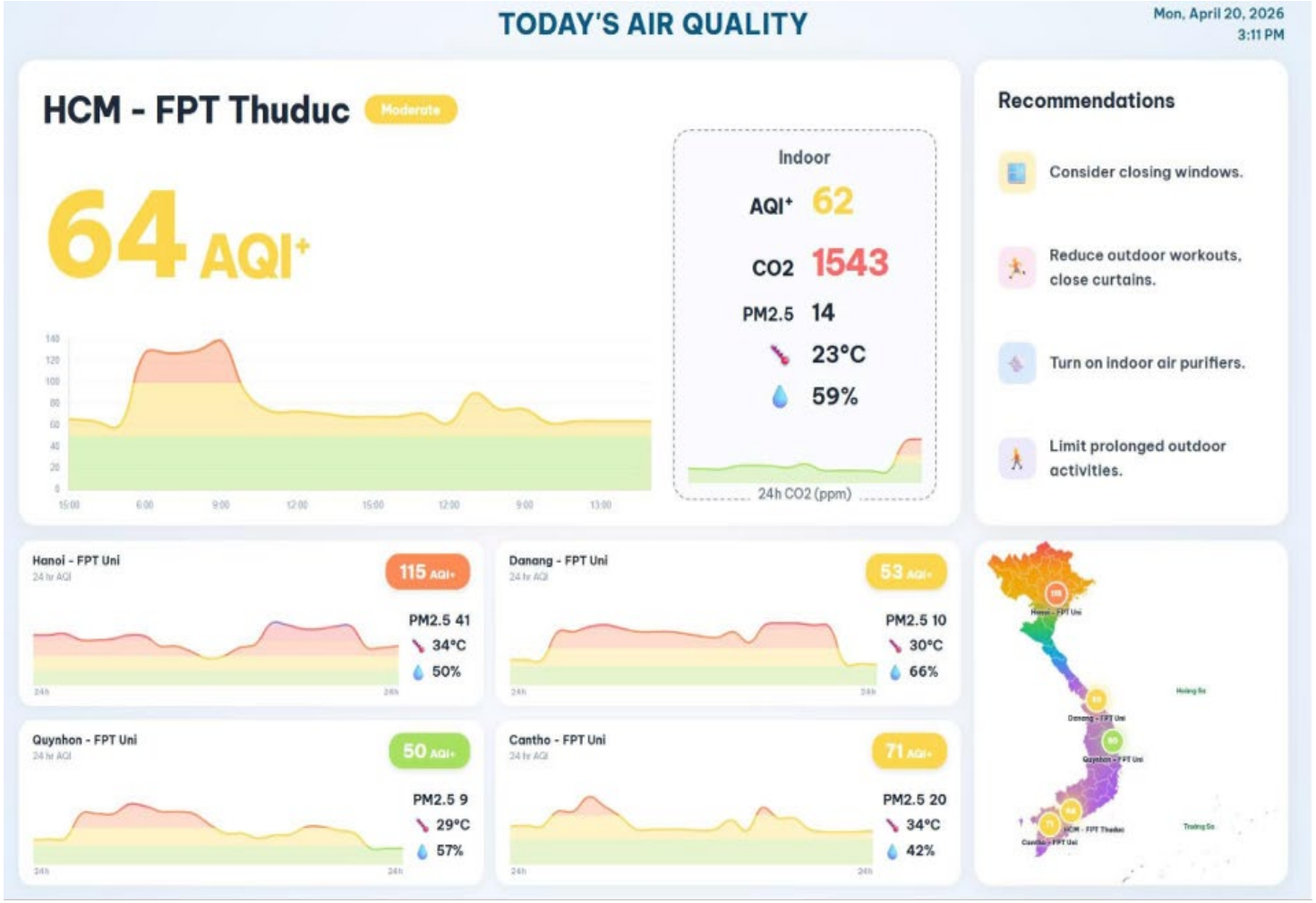

13 CLIMATE ACTION

14 LIFE BELOW WATER

Conserve & sustainably use the oceans, seas & marine resources for sustainable development

46,211

actions of students at FPT University have supported the goal of “Life Below Water” – SDG 14

25

research publications aligned with SDG 14: Life Below Water were published by FPTU faculty members in 2025



FPTU promotes Green Living and Marine Protection: “Green Steps – Green Life” Project





In July 2026, the FPTU student group – SevenRise Team launched the “Neo Bien” (Ocean Anchor) project in the historic Quynh Phuong fishing village, in Nghe An province, documenting the lives and livelihoods of local fishing communities dependent on marine resources. Utilizing digital media products and an experiential exhibition titled “Man” (Salty) powered by Virtual Reality (VR) technology,

The Department of Digital Art and Design at FPTU Can Tho promotes recycling and by-product reuse through the “Where Flowers Bloom, So Does Hope” workshop

In July 2026, the FPTU student group – SevenRise Team launched the “Neo Bien” (Ocean Anchor) project in the historic Quynh Phuong fishing village, in Nghe An province, documenting the lives and livelihoods of local fishing communities dependent on marine resources. Utilizing digital media products and an experiential exhibition titled “Man” (Salty) powered by Virtual Reality (VR) technology, the team transformed real-world field research into an engaging educational outreach format. Crucially, the field survey and documentation of challenges faced by local fishers raised public awareness regarding threats to marine ecosystems and the impacts of unsustainable fishing practices, thereby fostering responsible marine resource management and conservation actions.





14 LIFE BELOW WATER



Protect, restore and promote sustainable use of terrestrial ecosystems, sustainably manage forests, combat desertification, and halt and reverse land degradation and halt biodiversity loss

---

43,842

actions of students at FPT University have supported the goal of “Life On Land” - SDG 15

18

research publications aligned with SDG 15: Life On Land were published by FPTU faculty members in 2025



FPTU students provide Sustainable Food Choices: “Organic Vibes” Event

In July 2026, the FPTU student group – SevenRise Team launched the “Neo Bien” (Ocean Anchor) project in the historic Quynh Phuong fishing village, in Nghe An province, documenting the lives and livelihoods of local fishing communities dependent on marine resources. Utilizing digital media products and an experiential exhibition titled “Man” (Salty) powered by Virtual Reality (VR) technology, the team transformed real-world field research into an engaging educational outreach format. Crucially, the field survey and documentation of challenges faced by local fishers raised public awareness regarding threats to marine ecosystems and the impacts of unsustainable fishing practices, thereby fostering responsible marine resource management and conservation actions.



FPTU conserves and restores terrestrial ecosystems through the “Sowing Green Seeds – Harvesting the Future” project

In 2025, the “Sowing Green Seeds – Harvesting the Future” project successfully raised 19.43 million VND and executed a tree-planting initiative with active participation from a large number of students and volunteers. The project directly contributed to increasing green canopy cover and supporting local biodiversity conservation. Concurrently, it raised public awareness regarding sustainable land management and the responsibility to protect terrestrial ecosystems, driving broader community engagement in environmental conservation efforts.



FPTU promotes ecosystem restoration through the “Post-A-Tree” Campaign Season 5

In response to World Environment Day (June 5th, 2025), FPTU launched the 5th edition of its “Post-A-Tree” campaign, transforming digital engagement into tangible environmental impact. Utilizing a model where three hashtag posts on social media equivalent to one tree planted, the initiative successfully planted 100 new trees in Thach That Commune, Hanoi. This effort contributed to increasing green canopy cover while promoting sustainable land use and conservation. Furthermore, the campaign significantly raised awareness among young people regarding ecosystem restoration and environmental stewardship.





16 PEACE, JUSTICE AND STRONG INSTITUTIONS

Promote peaceful and inclusive societies for sustainable development, provide access to justice for all and build effective, accountable and inclusive institutions at all levels

47,133

actions of students at FPT University have supported the goal of “Peace, Justice and Strong Institutions” - SDG 16

32

research publications aligned with SDG 16: Peace, Justice and Strong Institutions were published by FPTU faculty members in 2025



To ensure objective evaluation and continuous improvement of its activities, FPTU conducts regular surveys with key stakeholder groups, including students, faculty and staff, and industry partners.

Student surveys include:

Evaluation of teaching performance by lecturers (GPA survey);

Evaluation of academic programmes and university services;

Feedback on internship and employer experiences;

Surveys on student engagement with the SDGs.

Faculty and staff surveys include:

Evaluation of service-providing departments;

Surveys on staff engagement with the SDGs.

Industry partner surveys include:

Feedback from partner enterprises on academic programmes, graduate quality, and university activities.

Survey results indicate a high level of student satisfaction with teaching quality and academic programmes, with **an average satisfaction score exceeding 4 out of 5.**

7th Congress of the Ho Chi Minh Communist Youth Union of FPTU

On April 12, 2025, FPT University successfully held the 7th Congress of the Ho Chi Minh Communist Youth Union (term 2024–2027), aimed at strengthening the role of the independent youth and student union in governance and in representing students' voices. The event was attended by a large number of youth delegates and elected a new Executive Committee of 07 outstanding members through a democratic, open, and transparent process. The summary report on the 2022–2024 period, together with in-depth discussion groups, proposed strategic solutions for the new term, affirming the mechanism of self-governance, intellectual contribution, and students' right to participate in decision-making in shared activities.



16 PEACE, JUSTICE AND STRONG INSTITUTIONS

FPTU STRENGTHENS ENGAGEMENT WITH POLICY, LEGAL, AND GOVERNANCE ISSUES

Students learn about law in entrepreneurship

FPTU organized the thematic training program “FPTU RiseUp #3: Law in Entrepreneurship,” aimed at strengthening students’ understanding of law, risk/crime management, and intellectual property protection. The event brought together more than 100 students in attendance along with 03 leading experts and lawyers, including: the Chairman of SEALAW Group, the Director of Southeast Asia Law Partnership Firm, and the Head of Brand Protection at AkzoNobel Vietnam

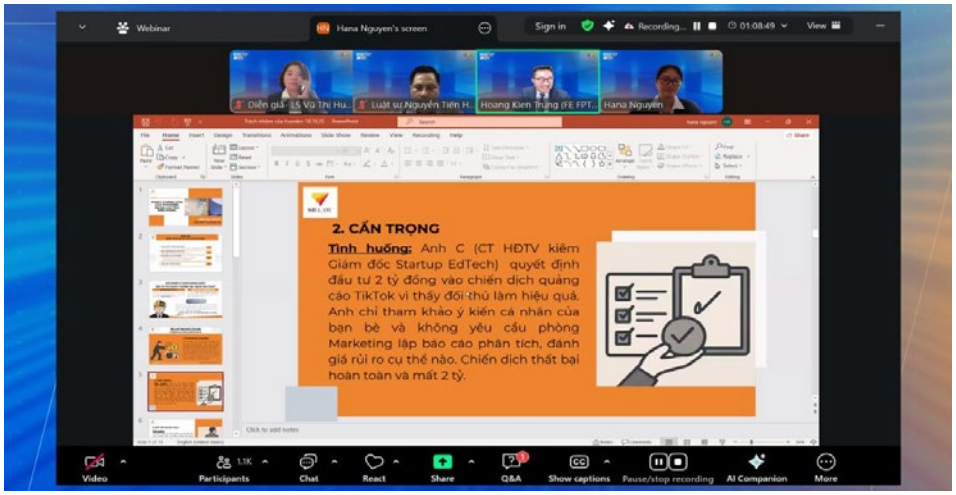



FPTU equips students with legal risk management knowledge for entrepreneurship through a webinar

On October 18, 2025, FPTU held an in-depth seminar themed “FPTU RiseUp #25: Legal Risk Management in Entrepreneurship,” aimed at raising students’ awareness of legal compliance, crime prevention, and legal risk management in business administration, with a particular focus on student entrepreneurs. The program attracted a large number of student attendees, featuring insights shared by the host and 03 experienced lawyers. Through analysis of real-world cases, the event focused on equipping students with knowledge of founders’ legal responsibilities, prevention of copyright/ intellectual property infringement in the AI era, and transparent operating procedures, demonstrating the university’s commitment to educating law-abiding citizens.

FPTU promotes awareness of alternative dispute resolution through a talk show with VIAC

On March 20, 2026, FPTU collaborated with the Vietnam International Arbitration Centre (VIAC) to organize the thematic talkshow "Alternative Dispute Resolution (ADR) Methods in Practice at VIAC," featuring 2 speakers who are arbitration experts/Masters from VIAC. The program provided practical knowledge on out-of-court dispute resolution processes, equipped students with in-depth legal skills, supported civil enforcement, promoted justice and dispute mediation, and expanded career opportunities in the civil justice field for learners.



Students support the implementation of Resolution 57 on technology in Quang Ninh

On January 6, 2026, FPTU, together with FPT Corporation, collaborated with the Quang Ninh Provincial People's Committee to launch a program bringing technology students to directly support the local implementation of Resolution 57. Students were assigned to nearly 30 communes and wards (including Co To special zone) to help operate technical infrastructure, IT infrastructure systems, and data centers, and to guide officials and residents in improving digital skills and using online public services (VNeID, digital signatures), while promoting the University-Business-Government cooperation model and enhancing public digital governance capacity.



16 PEACE, JUSTICE AND STRONG INSTITUTIONS

Students participate in digital transformation in Son Tay Ward, Hanoi

On January 20, 2026, FPTU collaborated with the Son Tay Ward People's Committee to organize a launch ceremony for digital transformation support. The program mobilized 50 technology students to work directly alongside the leadership of the Party Committee, People's Council, and People's Committee of the ward to improve the effectiveness of public governance. Students were tasked with supporting the application of IT in operations and administrative procedure processing, and guiding officials and residents in using online public services, VNeID, and digital signatures. The activity helped promote modern public administration and strengthened the university's social responsibility ties with the local community, boosting engagement with grassroots government operations.



Students develop the "SOS Tang Nhon Phu" application

On January 8, 2026, FPTU handed over and, together with the Tang Nhon Phu Ward People's Committee (Ho Chi Minh City), officially launched the "SOS Tang Nhon Phu" application. This product was researched and developed by a team of lecturers and 06 Software Engineering students (Class 19) to digitize urban management, with a strong focus on policy coordination with local government and engagement with local policymakers and stakeholders. At the launch event, the program also conducted hands-on application training for 86 Neighborhood Group Leaders, helping make the process of receiving citizen feedback more transparent and promoting a grassroots e-government model.



FPTU submits proposals to the government and local authorities continued land allocation for private education in urban areas

Dr. Nguyen Xuan Phong – Vice President of FPTU directly put forward key policy recommendations and feedback on higher education governance and education socialization in line with Resolution No. 35/NQ-CP, a Government resolution aimed at mobilising social resources to support the development of education and training in Viet Nam (2019–2025). Drawing on practical data from managing more than 150,000 students, 6,000 staff and faculty, and a research achievement ranking 17th nationwide with 335 WoS publications (SARAP Ranking 2024), the university provided policy consultation to state management agencies on: removing barriers related to land funds and facilities, simplifying administrative procedures, and adjusting regulations on lecturer-to-student ratios and floor area norms to suit the AI era and online training.



Cooperation with local government on digital transformation: FPTU signs agreement with the Ho Chi Minh City Digital Transformation Center

On January 8, 2026, FPTU handed over and, together with the Tang Nhon Phu Ward People's Committee (Ho Chi Minh City), officially launched the "SOS Tang Nhon Phu" application. This product was researched and developed by a team of lecturers and 06 Software Engineering students (Class 19) to digitize urban management, with a strong focus on policy coordination with local government and engagement with local policymakers and stakeholders. At the launch event, the program also conducted hands-on application training for 86 Neighborhood Group Leaders, helping make the process of receiving citizen feedback more transparent and promoting a grassroots e-government model.



16 PEACE, JUSTICE AND STRONG INSTITUTIONS



17 PARTNERSHIPS FOR THE GOALS

Strengthen the means of implementation and revitalize the Global Partnership for Sustainable Development

39,756

actions of students at FPT University have supported the goal of "Partnerships For The Goals" - SDG 17

2,176

international students came to FPTU to study short-term and long-term courses in 2025

458

students completed four-month (one-semester) On-the-Job Training placements with overseas companies and organisations in 2025

161

research publications aligned with SDG 17: Partnerships For The Goals were published by FPTU faculty members in 2025

3,376

FPTU students joined short-term study and exchange programs at overseas partner universities in 2025

25%

FPTU integrates SDG-related content across all academic programmes, with 25% of courses incorporating SDG-related topics. Notably, 35 courses are fully dedicated to SDGs, equipping students with the knowledge and competencies needed to contribute to sustainable development.

International cooperation for technology development: FPTU joins the Semiconductor Alliance

On November 27, 2025, FPTU officially joined the Semiconductor Alliance, a phase-1 network of more than 20 organizations, including Vietnam National University Hanoi, Vietnam National University Ho Chi Minh City, international universities such as Sungkyunkwan (South Korea), Kumamoto (Japan), and HSE (Russia), and major companies like Viettel, FPT, and Nisso. Within the alliance, the university helps build a training-research-enterprise cooperation model, receives support for lecturer training and access to shared labs, and expands ties with international universities to acquire training technology. This cooperation supports the development of a high-quality workforce for the semiconductor industry in Vietnam and worldwide.



International cooperation on environmental data collection: IQAir CEO visits FPTU

Frank Hammes, CEO of IQAir – Switzerland's leading air quality technology company – visited and held a working session at FPTU Ho Chi Minh, presenting the university with the "2026 Vietnam Top Education Air Quality Contributor" award. FPTU currently operates 5 air quality monitoring stations across its 5 campuses, with data synchronized to IQAir's global system, attracting nearly 60,000 online views. Directly contributing air quality data to the global monitoring network supports international efforts to collect and make environmental data transparent for sustainable development purposes.



FPTU promotes multi-stakeholder collaboration for para sports through Vietnam ParaSport Creator Lab 2026

On July 25, 2026, in Hanoi, the Vietnam ParaSport Creator Lab Summit 2026 closed out the nearly 4-month “Sports Without Barriers” program co-organized by FPTU, bringing together around 80 para-athletes along with representatives from the Vietnam Sports Administration, the Vietnam Paralympic Committee, and TikTok Vietnam. Through online training sessions and workshops held in Da Nang and Ho Chi Minh City, athletes were equipped with content creation skills and personal branding on digital platforms. The program connected regulatory agencies, sports organizations, and technology companies in pursuit of inclusion and equal opportunity for people with disabilities.



Cross-sector dialogue on digital transformation: FPTU joins Corporate Governance talk in Tay Ninh

On March 21, FPTU Ho Chi Minh collaborated with the Tay Ninh Provincial Youth Union and the Tay Ninh Young Entrepreneurs Association to organize the talk “Corporate Governance in the Digital Era.” University experts shared technology trends such as AI Agents, automation, and data management, helping young entrepreneurs and local youth union members apply digital transformation to their business operations and build their brands through digital platforms. The event connected the university with local government bodies, youth organizations, and the local young business community.





Cooperation with a humanitarian organization through a volunteer program: FPTU and Can Tho Red Cross organize blood donation drive

In response to National Voluntary Blood Donation Day (April 7), FPTU Can Tho was one of 3 collection sites in the city, collaborating with the Can Tho Red Cross to collect more than 600 units of donated blood, contributing to a total of 14,197 units mobilized by the Red Cross since the start of the year to support emergency care and treatment across the Mekong Delta region. This collaboration helps sustain an annual volunteer activity serving community healthcare needs.

International connection through educational experience: FPTU Summer Jamboree 2025

From July 18–20, 2025, at FPTU Da Nang, FPTU Summer Jamboree 2025, themed “Prompt Your Future,” brought together nearly 2,000 domestic and international students from the Philippines, Singapore, Canada, India, and other countries for a multidimensional educational experience spanning academics, technology, culture, society, and sports. The program featured the AI workshop “Empowering Minds with AI,” led by Prof. Jason J. Jung (Chung-Ang University, South Korea), along with the “Green Steps – Green Life” activity, in which more than 200 campers collected litter and cleaned up Tan Tra Beach. The event gave students from various countries the opportunity to take part in academic, cultural, and community activities together in an international exchange environment.



FPTU International Day 2025: Harmony Verse

In 2025, FPTU Hanoi organized FPTU International Day 2025 under the theme “Harmony Verse,” bringing together Vietnamese and international students for cultural exchange activities. The program included booths showcasing different countries’ cultures, interactive activities, and multicultural art performances, giving participants the opportunity to learn about and share different cultures. The event created a space for exchange between domestic and international students, helping promote cross-cultural understanding and strengthen connections within the multinational learning community.



FPTU fosters international collaboration in technology education with Google Developer Groups through DevFest on Campus 2025

On November 22, 2025, Google Developer Groups on Campus FPTU, in collaboration with GDG Ho Chi Minh City, organized DevFest on Campus 2025 in an online format. The program featured sharing sessions and hands-on practice with Google AI technologies such as Vertex AI Studio and the Gemini API, with the participation of an expert from EPAM Systems. As part of the global Google Developer Groups network, the event gave students the opportunity to access knowledge, tools, and practical experience from the international tech community.



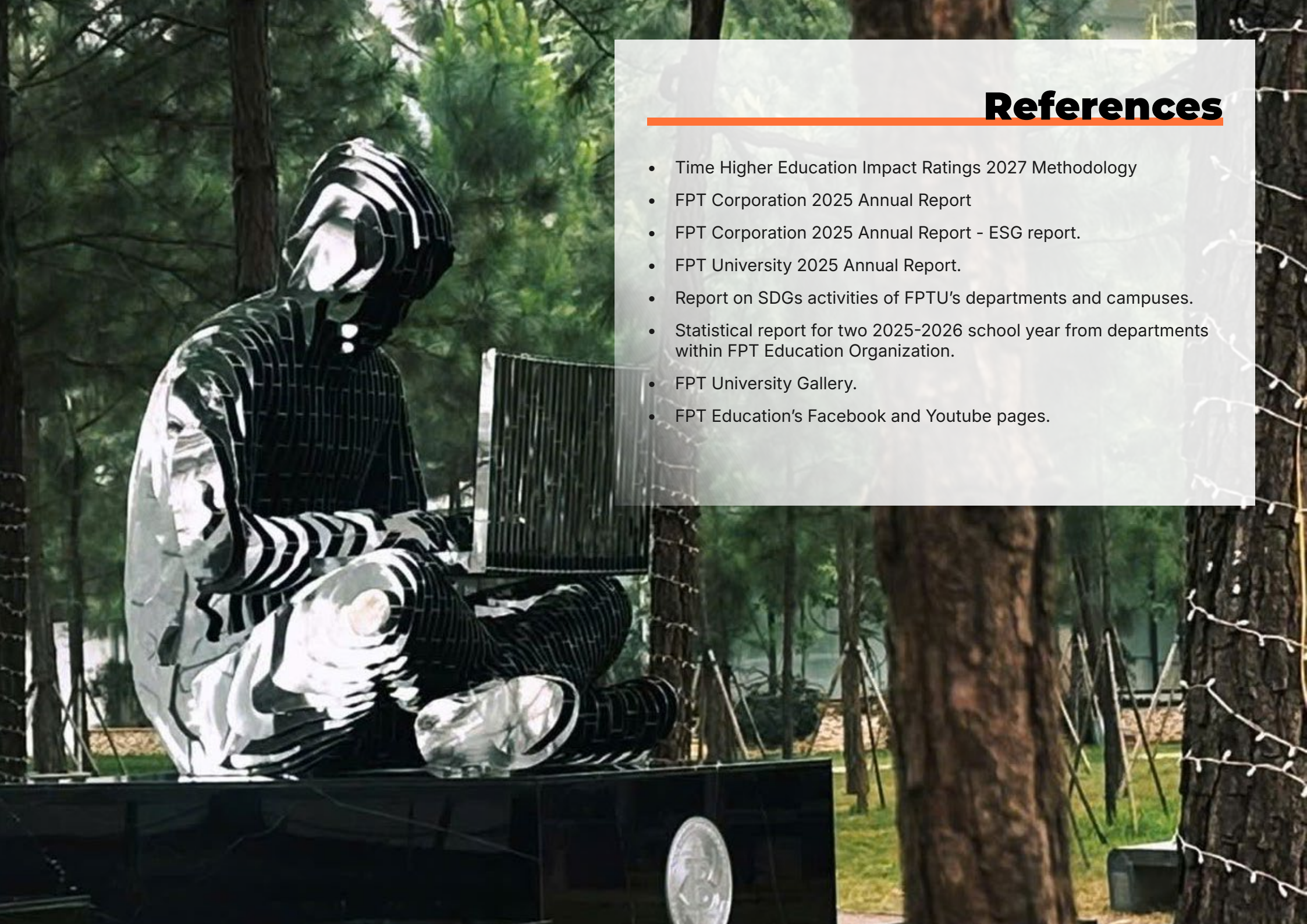

References

- Time Higher Education Impact Ratings 2027 Methodology
- FPT Corporation 2025 Annual Report
- FPT Corporation 2025 Annual Report - ESG report.
- FPT University 2025 Annual Report.
- Report on SDGs activities of FPTU's departments and campuses.
- Statistical report for two 2025-2026 school year from departments within FPT Education Organization.
- FPT University Gallery.
- FPT Education's Facebook and Youtube pages.

Conclusion

This marks the sixth year that FPTU has produced its Development: Sustainable Development Report.
Once again, its journey of determination and perseverance has earned recognition in the Times Higher Education Impact Rankings, placing it among the world's top 300 universities for impact in 2026. Notably, FPTU ranked in the top 10 for SDG 16 (Governance) and the top 100 for both SDG 4 (Quality Education) and SDG 8 (Decent Work and Economic Growth).

As we prepared this year's report, news and photographs of activities advancing the SDGs poured in from the University's five campuses, reflecting a level of engagement and vibrancy greater than ever before. We take pride in seeing FPTU become a model of university good practice in advancing the SDGs in Vietnam.

FSDG - FPTU Report Making Team

FPT Education

FPT UNIVERSITY

FPT University

Address: Hoa Lac Hi-Tech Park, Km29 Thang Long Boulevard, Hoa Lac Commune, Hanoi, Vietnam

Website: https://daihoc.fpt.edu.vn/

The report was carried out by the Sustainable Development Goals Office of FPT University.

